In Words of Truth

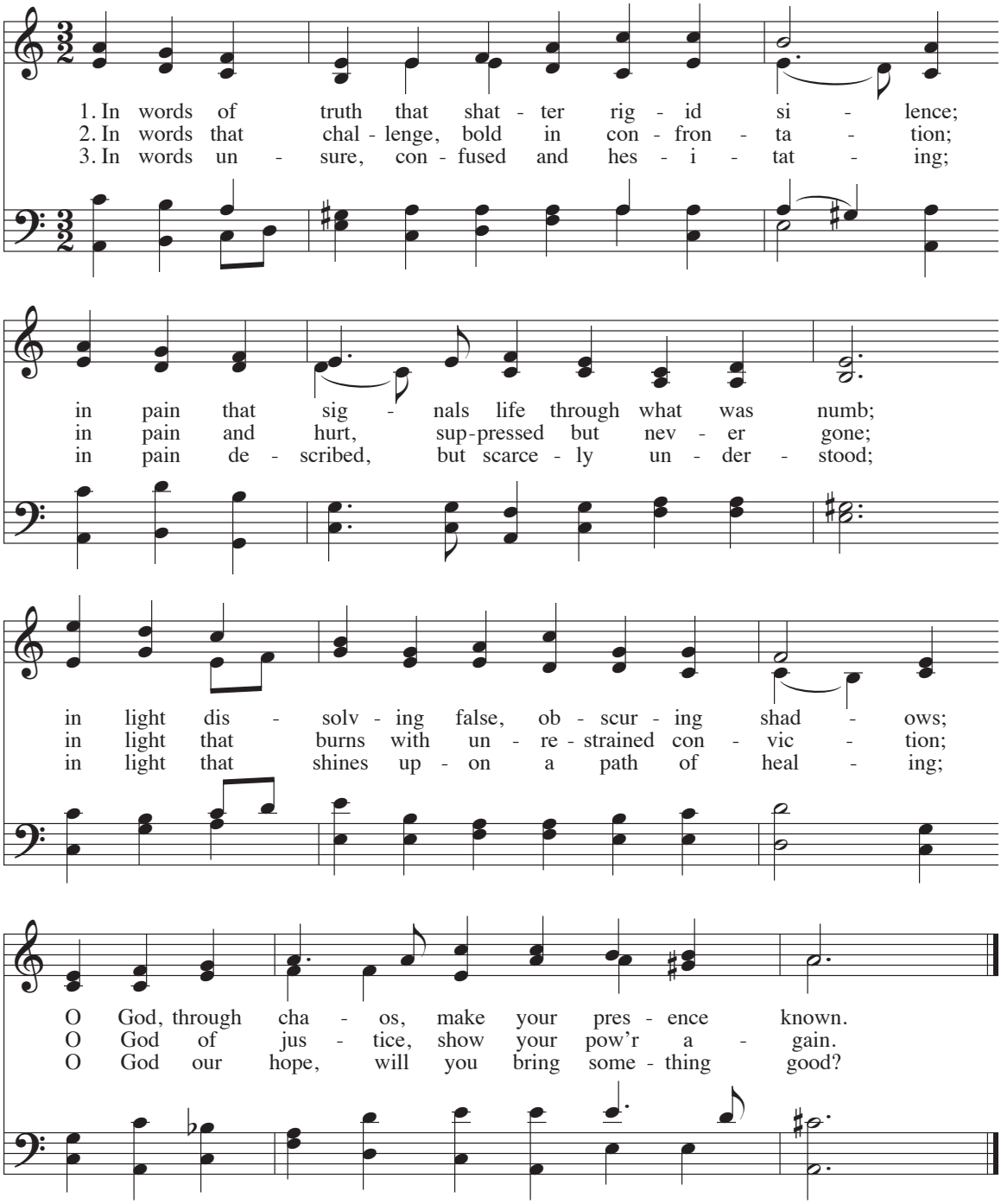

Text: Adam M. L. Tice, b.1979; © 2018, GIA Publications, Inc.
Music: INTERCESSOR; C Hubert H. Parry, 1848–1918